

Record details

Profile measurement record Nor Syuria Mazira from 2023-11-30 07:45

Body temperature (°C) 0.0	Upper left pressure 0	Lower left pressure 0	Upper right pressure 0
Lower right pressure 0	Heart rate 0	Time sleep 0	Weight (kg) 0
Emotional state ☹️ 😞 😐 😊 😄		Overall feeling 👤 👤 👤 👤 👤	
Comments			

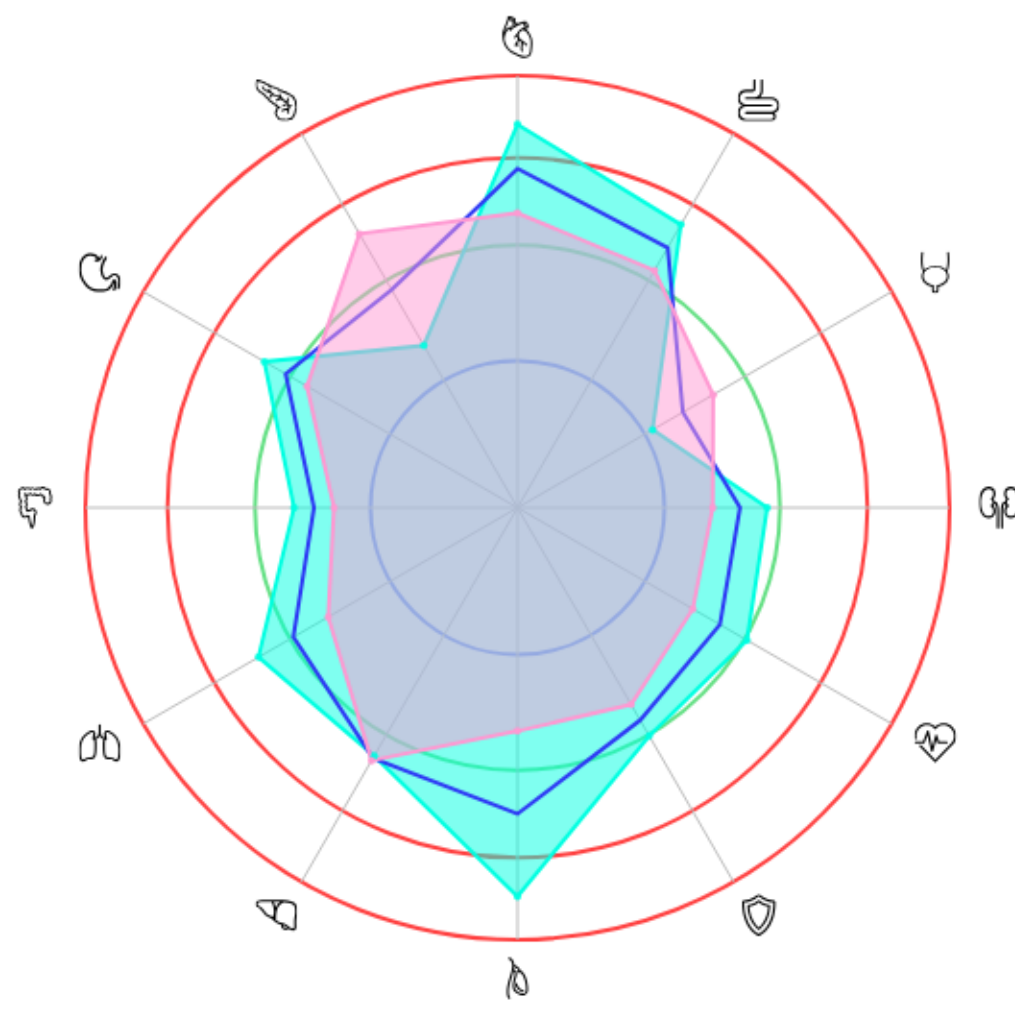
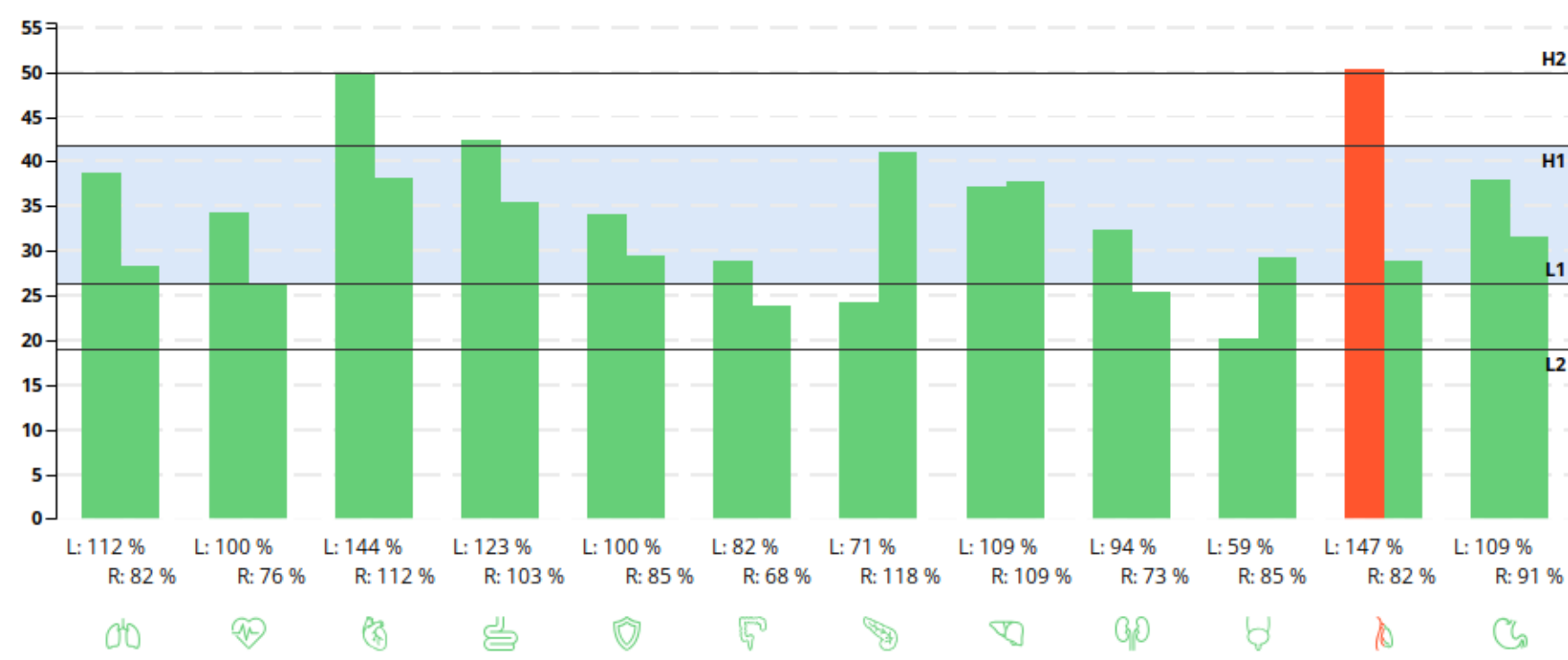

● Left side
○ Average value
● Right side

○ Above normal
○ Normal
○ Below normal

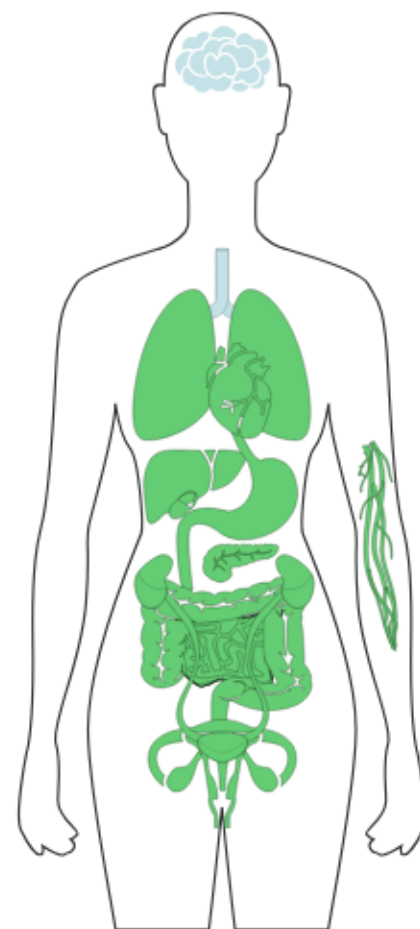

○ Above normal
○ Normal
○ Below normal

Indicators

Energy level Fine	33.58		
Immunity Fine	31.80		
Metabolism Fine	1.05		
Psycho-emotional state Fine	1.03		
Musculoskeletal system Fine	1.15		
Average value	33.58		
φ L 413.45	φ R 392.43	(+)805.88 (/)1.05	Norm 0.9-1.1
Left 430.50	Right 375.38	L/R 1.15	Norm 0.9-1.2
Up 409.76	Down 396.13	Up/Down 1.03	Norm 0.9-1.2
L2 26.27	L1 19.04	H1 49.94	H2 41.76

Recommendations

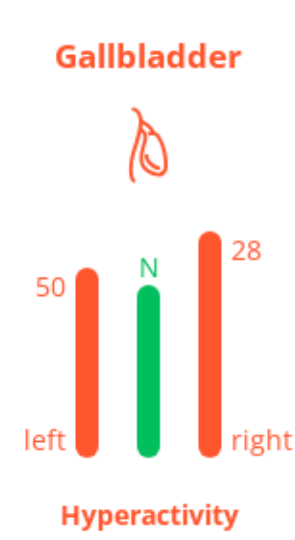

The organ that is most often in the greatest insufficiency requires the greatest attention.
An organ in a state of hyperactivity is compensatory; your observation is recommended. As a rule, no action is required.
If you observe an organ metric below 15% for several days, you should consult a doctor.

Hyperactivity ▼